

BETHS VIP

Excellence - Community - Respect - Nurture

MESSAGE FROM THE HEADTEACHER



Dear Parents, Carers,

With the summer heat coming upon us now, we have moved to our summer school uniform. Students were made aware of this during form time this week, but to recap, blazers do not need to be worn in school (except for those sitting public examinations). Should the weather take a turn, students can wear their school jumpers, but no hoodies.

We are halfway through the public examinations now, students have prepared themselves well, displaying professionalism whilst sitting the exams. I hope they reap the rewards in August, for all the hard work they have put into these examinations.

Our first Year 9 Cuffley's camp took place this week, with the students experiencing a number of activities and learning new skills. Our second group leaves on the 21st June and our 'Year 8 Camp' returns next month.

A letter was sent out this week regarding our annual Sports Day for Key Stage 3 and 4. Sports Day will be held at Erith Athletics Stadium (adjacent to the Leisure Centre) on Thursday 15th June. Years 7 and 8 are to arrive at the Stadium for 9am and Years 9 and 10 to arrive at 12noon. Students will be dismissed from the stadium at the end of their session. Please ensure that your child has a sun hat, sun cream, plenty of drink and snacks with them, as the weather looks to be around 26 degrees. We will have an urn



@BethsGrammar



Beths Grammar School



@BethsGS

with cold water for water bottles to be refilled. Last year was the first time we were able to run a Sports Day following the Covid lockdowns and it was such a great day with students in their Houses supporting each other, we hope this continues this year.

Dates for your diary



Wednesday 14th June, 5pm-6:30pm - our students will present a Drama Showcase of various short plays, which they have been working on since December. It promises to be a full-on, entertaining hour and 30 minutes. Please come along and show your support for these talented students.

Saturday 17th June, 10am start - will be a Family Fun 5k Run at Hall Place (walk, jog, run!). This is a fundraising and community activity. To get a good idea of how many will be joining us, please could you register yourself/your group using the following link <https://forms.office.com/e/EGy1wzyg6i> and don't forget to wear something red (although not compulsory!)

Monday 19th June - Friday 30th June - our Year 10 Trial examinations take place.

Wednesday 21st - Friday 23rd June - the second Year 9 Group will be at Cuffley's camp.

Monday 26th June - we will be meeting the parents and students of our new Year 7 September 2023 intake.

Kind regards,
Richard Blyghton



@BethsGrammar



Beths Grammar School



@BethsGS

SUMMER ART EXHIBITION

We will be holding a Summer Art Exhibition filled with many wonderful pieces from various year groups on Saturday 8th July at Freemantle Hall on Bexley High Street. Please pop along to show your support and see many exciting pieces from our students!



Beths Grammar School
Summer Art Exhibition

8th July 2023 10 am to 2 pm

Freemantle Hall 51-75 Bexley High Street, London, DA5 1AA



@BethsGrammar



Beths Grammar School



@BethsGS

BETHS SUMMER CONCERTS

On 4th and 11th July we will be holding two summer concerts. Come along to this concert to hear performances from many of our very talented students and groups, including the Orchestra, Year 7 Band Class and even some solo performers! It will be a lovely night of music and entertainment.

Tickets are available via this link

<https://www.ticketsource.co.uk/beths-grammar-school> or on the door.

Beths Grammar School Presents

Summer Concert

4th July 6:00 PM



Summer Soirée

11th July 6:00 PM

Tickets can be purchased at www.ticketsource.co.uk/beths-grammar-school



@BethsGrammar



Beths Grammar School



@BethsGS

KS3 DRAMA SHOWCASE

On Wednesday 14th June, our KS3 Drama Club will be performing a variety of popular plays in their Drama showcase. Tickets will be available on the door, £5 for adults, free for children.

The performance will take place in our main School hall, with doors closing at 5pm and the show expected to finish at 6:30pm. Come along for a wonderful time and to support our drama students!

If you have any questions, please email admin@beths.bexley.sch.uk

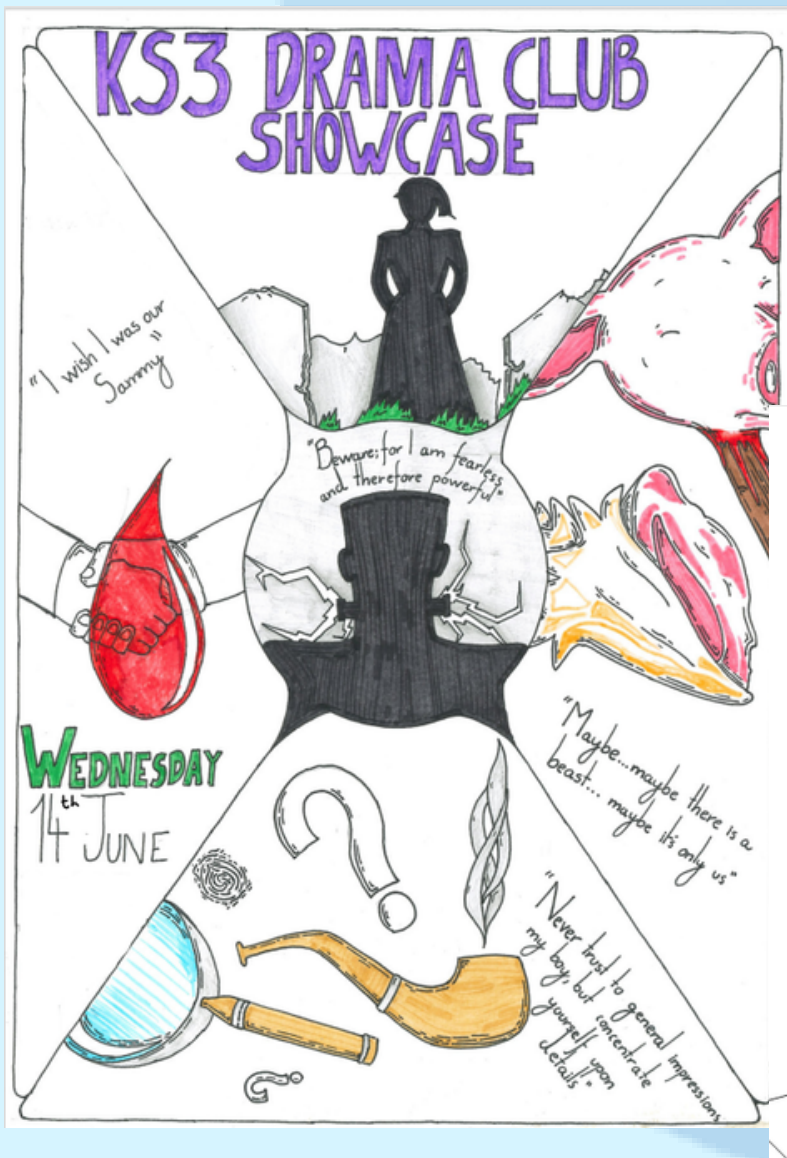

BETHS GRAMMAR SCHOOL PRESENTS



Summary of plays:

Students have adapted plays of their choice to suit a modern audience. Each play is an extract from their chosen text.

The Woman in Black by Susan Hill adapted by Stephen Mallatrate

The plot, set in early 20th-century England, follows a young recently widowed lawyer who travels to a remote village where he discovers that the vengeful ghost of a scorned woman is terrorising the locals.

Blood Brothers by Willy Russell

The story is a contemporary nature versus nurture plot, revolving around fraternal twins Mickey and Eddie, who were separated at birth, one subsequently being raised in a wealthy family, the other in a poor family.

Frankenstein by Mary Shelley adapted by Philip Pullman

Frankenstein tells the story of gifted scientist Victor Frankenstein who succeeds in giving life to a being of his own creation. However, this is not the perfect specimen he imagines that it will be, but rather a hideous creature who is rejected by Victor and mankind in general.

Lord of the Flies by William Golding adapted by Nigel Williams

The plot concerns a group who are stranded on an uninhabited island and their disastrous attempts to govern themselves. Themes include the tension between groupthink and individuality, between rational and emotional reactions, and between morality and immorality.

Sherlock Holmes by Sir Arthur Conan Doyle

When a string of brutal murders terrorises London, it doesn't take long for Sherlock Holmes and his crime-solving partner, Dr. Watson to find the killer.



@BethsGrammar



Beths Grammar School



@BethsGS

BETHS MULTICULTURAL SOCIETY

On Friday 26th May, Beths Multicultural Society held a 90's theme fancy dress day in order to raise money for a Sickle Cell charity. Students and staff were encouraged to dress up in their best 90's fits with best dressed winning an award.

Congratulations to Dawoud 8H (seen photographed below in all gold), who won best dressed and has won an Amazon voucher!

Thank you to everyone who has supported the 90's themed dressed day, and have helped Beths Multicultural Society raise over £600 for charity.

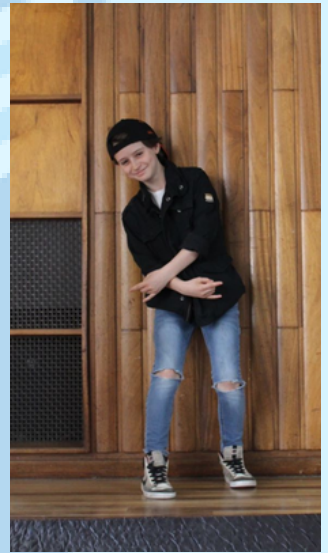

@BethsGrammar



Beths Grammar School



@BethsGS

GERMAN FILM NIGHT

On Thursday, 25th May, Y8, Y9 and Y10 German students were invited to watch a film in German at Beths. 'Vorstadtkrokodile' depicts a group of young people, 'the crocodiles of the suburbs' attempting to solve a crime, while also exploring the themes of friendship and disability. The students who attended gained a valuable exposure to contemporary German cinema, while also enjoying the German-themed snacks provided by the school.



@BethsGrammar



Beths Grammar School



@BethsGS

CHINESE EXPERIENCE CLUB

On Monday 12th June, our Chinese Club students played a game of Mahjong. Chinese Experience Club runs every Monday lunchtime.

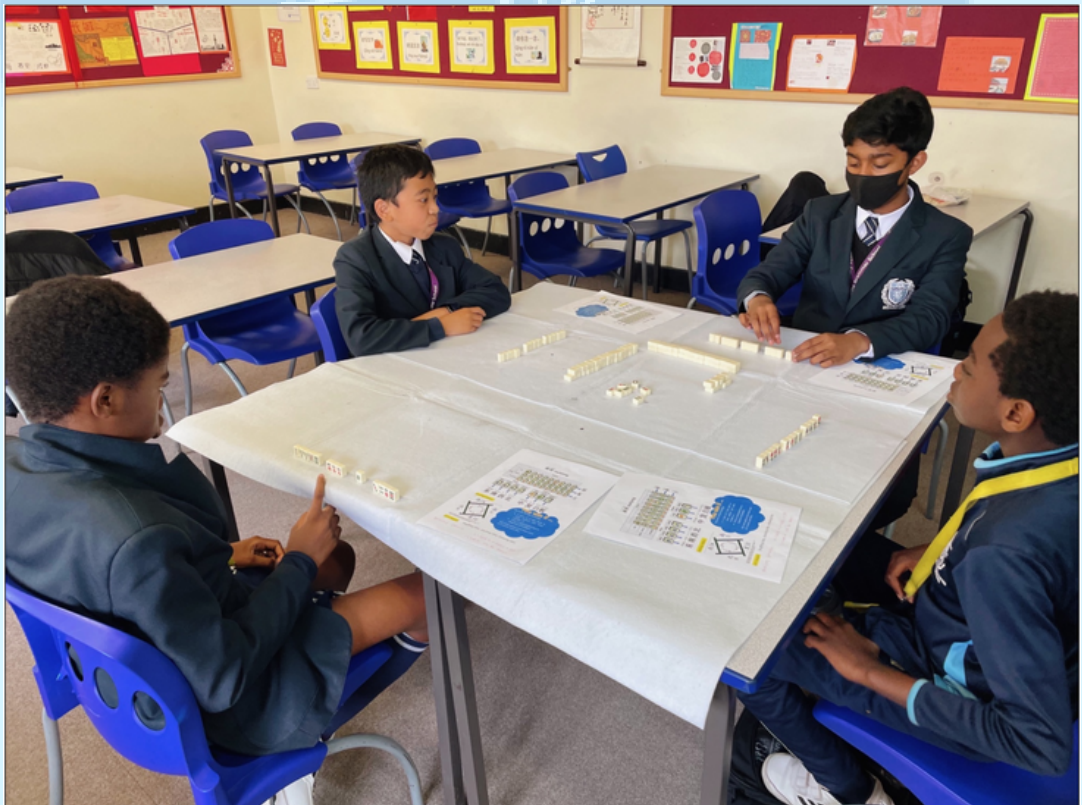

CANTEEN TARIFF

Updated canteen menu including prices - April 2023

INDEPENDENTCATERING | EDUCATERLIMITED

BREAKFAST/MORNING BREAK TARIFF - APRIL 2023

Breakfast Deal - any 3 items for	1.50
Breakfast Baps - Small	1.50
Baked Beans on Toast	1.50
Breakfast Baguettes	2.00
Filled English Breakfast Muffin	2.00
Hot Savoury Brunch Wraps	2.00
Hot Filled Bagels	2.50
Giant Pretzel	1.50
Breakfast Frittata	2.00
Breakfast Bean Pot	2.00
American Pancake with Honey or Berries	1.00
Toast Slice	0.30
Breakfast Toastie/1/2 Toasted Sandwich	1.50
Belgium Waffles	1.50
Porridge - Plain or with Toppings	1.00
Yoghurt and Granola Pots	1.50
Fresh Fruit Pots	1.25
Fresh Fruit	0.50
'Every Day' and 'Hand Cut Deli' Sandwiches	from 1.50
Filled Deli Sub Rolls	from 2.50
Ciabatta 6" Deli Specials	from 2.50
Ciabatta 12" Deli Specials	3.00
Hot Filled Panini	from 2.50
Toasted Crumpet/Tea Cake	0.75
Cheese Toastie - Slice	1.00
Toasted Sandwich - Various Fillings	1.50
Freshly Baked Garlic Baguette (Small)	1.00
Hot Savoury Bread Sticks	1.00
Tortilla Calzone	2.20
Tortilla Pizza Roll	2.20
Garlic Naan Bread	1.00
Wholemeal Savouries	1.50
A Selection of Breakfast Tapas	from 1.60
(to include Gunpowder Potatoes, Garlic and Herb Potatoes, Roasted Corn on the Cob, Garlic Mushrooms, Savoury Mini Wraps, Baked Sweet Potato Paprika Wedges, Dough Balls)	
Cheese Scones	1.25
Small Home-Made Soup and French Bread	1.20
Brunch Pasta Pot	from 2.50
Italian Bruschetta or Flatbreads with Various Toppings	
Baba Ghanoush, Hummus and Kale, Feta, Spinach and Cherry Tomato)	from 1.50
Yoghurts	from 1.00
Dried Fruit Bags	1.25
Cheese and Crackers	1.25
Plain Popcorn	1.25
Bottled Water 500ml	0.75
Fruit Juice and Milk Shake Cartons	1.30
Fruit Juice Cans/Bottles	1.30
Yazoo	1.50
Milk Carton	0.80
Hot Chocolate/Coffee	1.20

WE ONLY USE



INDEPENDENTCATERING.CO.UK | EDUCATERLIMITED.COM



@BethsGrammar



Beths Grammar School



@BethsGS

CANTEEN TARIFF

INDEPENDENTCATERING | EDUCATER LIMITED

LUNCH TARIFF - APRIL 2023

Chef's Special - Main Meal and Dessert - see our weekly menu	2.75
Street Food Choice - see daily menu	2.75
Pasta, Noodle or Rice Pot	2.75
Meal Deal - See Menu	2.75
Hot or Cold Dessert	1.20
Hot Toasted Filled Panini	2.75
Freshly Made Soup and French Bread	1.20
Jacket Potato with 1 Filling	2.40
Jacket Potato with 2 Fillings	2.75
Gunpowder Potatoes	1.60
Garlic & Herb Potatoes	1.60
Market Fresh Salad	2.75
Shaker Salad Pots and Deli Salad Box with dressing	2.75
Speciality Sandwiches	2.75

OUR FRESH DELI OFFER - MADE DAILY

A Choice of Sandwiches filled with Egg, Tuna Mayo, Ham or Cheese	from 1.50
Sandwich Meal Deal (fillings as above)	2.75
A Range of Filled Bloomer Sandwiches	from 2.00
Ciabatta 6" Deli Specials	2.75
Fresh Filled Wraps	2.75
Fresh Filled Pitta and Bagels	2.75
Fresh Filled Crusty Baguette	2.75
Selection of Homemade Cakes, Cookies, Muffins	1.25
Dried Fruit Bags	1.25
Cheese and Crackers	1.25
Fresh Fruit Pots	1.25
Jelly Pots	1.25
Fresh Fruit	0.50
Fruit Yoghurts	1.25
Bottled Water 500ml	0.75
Yazoo	1.50
Fresh Smoothies	1.20
Freshly Made Cordial	0.80
Fruit Juice & Milk Shake Cartons	1.30
Fruit Juice Cans/Bottles	1.30
Milk Carton	0.80
Hot Chocolate/Coffee	1.20

WE ONLY USE



INDEPENDENTCATERING.CO.UK | EDUCATERLIMITED.COM



@BethsGrammar



Beths Grammar School



@BethsGS

RSPCA YOUNG PHOTOGRAPHER AWARDS 2023



WIN

- ▶ TROPHIES
- ▶ AMAZON VOUCHERS
- ▶ AN EPIC TRIP!

If you're 18 or under, an animal lover, and you can take great photos, this is the competition for you! Send us your animal images by **15 August 2023**.

Finalists are invited to our Tower of London awards ceremony with TV's Chris Packham.



ENTER NOW!



FOR MORE INFO:
rspca.org.uk/ypa



@BethsGrammar



Beths Grammar School



@BethsGS

EXAM STRESS SUPPORT -YOUNG MINDS

Exam Time & Exam Stress | Parents Guide To Support | YoungMinds

Exams are a stressful time for any young person, if you're worried about how your child is coping read our tips and advice on how to help at [https://www.youngminds.org.uk/parent/parents-a-z-mental-health-guide/exam-time/?](https://www.youngminds.org.uk/parent/parents-a-z-mental-health-guide/exam-time/?utm_source=eshot&utm_medium=email&utm_campaign=360schools&utm_content=april2023&utm_term=exams)

[utm_source=eshot&utm_medium=email&utm_campaign=360schools&utm_content=april2023&utm_term=exams](https://www.youngminds.org.uk/parent/parents-a-z-mental-health-guide/exam-time/?utm_source=eshot&utm_medium=email&utm_campaign=360schools&utm_content=april2023&utm_term=exams)



Exam Time & Exam Stress | Parents Guide To Support

Exams are a stressful time for any young person, if you're worried about how your child is coping read our tips and advice on how to help.

www.youngminds.org.uk

Exam Stress | How To Deal with Exam Stress for students | YoungMinds

It's normal to feel a bit worried about exams, but sometimes they can make you feel anxious or depressed. Find out how you can deal with exam stress at [https://www.youngminds.org.uk/young-person/coping-with-life/exam-stress/?](https://www.youngminds.org.uk/young-person/coping-with-life/exam-stress/?utm_source=eshot&utm_medium=email&utm_campaign=360schools&utm_content=april2023&utm_term=exams)

[utm_source=eshot&utm_medium=email&utm_campaign=360schools&utm_content=april2023&utm_term=exams](https://www.youngminds.org.uk/young-person/coping-with-life/exam-stress/?utm_source=eshot&utm_medium=email&utm_campaign=360schools&utm_content=april2023&utm_term=exams)



Exam Stress | How To Deal with Exam Stress

It's normal to feel a bit worried about exams, but sometimes they can make you feel anxious or depressed. Find out how you can deal with exam stress.

www.youngminds.org.uk



@BethsGrammar



Beths Grammar School



@BethsGS

BETHS 5K FUN RUN/WALK

We are excited to invite you to join us for a Beths Grammar School Family 5k Fun Run & Walk. This will be taking place at 10:00am on Saturday 17th June 2023 at Hall Place & Gardens, Bourne Road, Bexley, Kent, DA5 1PQ.

All donations for participating, spectating or supporting are welcome, with all donations going towards the new basketball scoreboard in the sports hall, which is in memory of year 10 student Osaivbie who passed away in October of last year.

This is a great opportunity for you to support a meaningful cause and come along and join the Beths community to get outdoors and exercise on (hopefully!) a sunny Saturday morning. So please sign up and donate to support this event!

We welcome everyone whether you are a student, parent, or friend to join us in this event. You can run or walk at your own pace and enjoy the beautiful scenery of Hall Place & Gardens. To get a good idea of how many will be joining us, please could you register your group using the following link <https://forms.office.com/e/EGy1wzyg6i>

There are many benefits of doing a fun run , such as:

- Reigniting your passion for running
- Lowering your blood pressure
- Improving your mood
- Boosting your immune system
- Raising money for our great causes to support your childs' experiences



@BethsGrammar



Beths Grammar School



@BethsGS

BETHS 5K FUN RUN/WALK

So, what are you waiting for? Sign up and get the date in your diaries!

To register for the event, please fill out this form: <https://forms.office.com/e/EGy1wzyg6i>

To donate for event please use this link: <http://basketball.bethspa.co.uk>

If you have any questions, please contact us at mrwebb@beths.bexley.sch.uk

We look forward to seeing you on Saturday 17th June 2023 at 10:00am!
Please feel free to arrive from 09.30am onwards to warm up!

Yours sincerely,
Mr Webb

BETHS GRAMMAR SCHOOL PRESENTS

5K FUN

RUN & WALK

IN AID OF THE NEW BASEKETBALL SCOREBOARD

SUGGESTED DONATIONS £10

WEAR RED

SATURDAY
JUNE, 17 2023
START 10.00 AM

HALL PLACE

BOURNE ROAD, BEXLEY, KENT DA5 1PQ

DONATE CASH ON THE DAY OR TO
[HTTP://BASKETBALL.BETHSPA.CO.UK](http://basketball.bethspa.co.uk)

BUY FOOD & DRINK
BETHS BOBBLE HATS

FOR INFORMATION EMAIL MRWEBB@BETHS.BEXLEY.SCH.UK

BETHS PARENTS ASSOCIATION
Supporting Community, Local and Global



@BethsGrammar



Beths Grammar School



@BethsGS

SPORTS FIXTURES AND RESULTS

Results for week commencing 5th June 2023

CRICKET					
Date	Competition	Team	Opposition	Venue	
06.06.23	National Cup	U13	V Eltham College	Home	Lost
06.06.23	National Plate	U12	V St Olave's Grammar School	Away	Lost

Fixtures for week commencing 19th June 2023

CRICKET					
Date	Competition	Team	Opposition	Venue	Start time
13.06.23	U15 Cricket	U15	V Chis and Sid	Away	4pm
14.06.23	U14 Cricket	U14	V Hurstmere Foundation School	Away	3:30pm
14.06.23	U12 Cricket	U12	V Wilmington Grammar School for Boys	Home	4pm
ATHLETICS					
12.06.23	ESAA Track and Field	U12 and U13	V Various Schools	Away – K2 Leisure Centre Crawley	9:30am

*Please note that some matches may be cancelled/postponed and therefore we ask you to keep an eye on the SOCS website.

Beths Grammar School | Sports Home (bethssport.co.uk)

CLUBS AND EXTRA CURRICULAR ACTIVITIES

We have a range of clubs and extra curricular activities running for all year groups. For a full timetable of clubs and club information please head to our website <https://www.beths.bexley.sch.uk/page/?title=Extra+Curricular+Activities&pid=50>

KS3 Clubs

	Monday	Tuesday	Wednesday	Thursday	Friday
8- 8.30am			Year 8 Cricket Mr G.S		
Lunch	Spanish Club S16 Ms Bridge Reading Club EVEN WEEK B5 Ms Monteith Year 8 Cycling Club Mr Temple Field	LGBTQ+ Society S18 Mr Stein Drama Club P3 Ms Monteith Music Enrichment - Audition only Yu-Gi-Oh Club- A5 KS3 Tennis Mr Temple	French Club S19 Ms James Eco Club ODD WEEK A4 Mr Glendinning Music Appreciation 12:15-12:45pm P2 Y8 Dungeons and Dragons DandT Hub Ms Commerford Collegium Antiquum 12.15 start S19 Mr Simpson	Connect Club EVEN WEEK B4 Ms Takeda Year 9 Cricket Mr Webb	DT Club A9 Mr Knott Manga Club ODD WEEK B4 Ms Takeda* Animation Club A3 Ms Twinem Creative Writing ODD WEEK B2 Lady Irving-Gale Music Support Session 12:00-12:45pm P2 Spirited Arts - JEM/ - Friday Lunchtime Odd Week - M1 Year 8 Cycling Club Mr Temple Field
After School	Run Club School Field Mr Walter Beths Youth Band 3:40-4:45 P1 ** Group Piano lessons 3;30-4:30 P2 STEM Club Y7 S12 Ms Sarker Year 7 Cricket Training Mr Timothy	Memrise Clinic S16 Ms Bridge Music Enrichment - Audition only Orchestra 3:40-4:45pm in the Main School Hall	Latin Forum (Y7- invite only) MCC 3.30-4.30pm Theatre Production 3.45-4.30 P3 Ms Grady* ** Violin Club: 3:30-4:00 beginners; 4:00-4:30 intermediate in P2 Year 7 – 10 Athletics Mr Temple	Warhammer S1 (3.40 start) Mr Turnbull Beths Singers 3:40-4:45pm P1 Year 9 Football Field Year 9 Cricket Mr Webb	Beths Big Band 3:40-4:45pm P2

KS4 Clubs

KS4 Timetable	Monday	Tuesday	Wednesday	Thursday	Friday
Lunchtime	Music Revision 1:10-1:45pm P1 History Club EVEN WEEK M5 Maths Club B12 Mr Khalid Chess Club A2 Mr Healy	BEFORE SCHOOL Year 7 – 10 Tennis Mr Haywood Y11 Study Club (13.20-13.50) B4 Ms Takeda Music Revision 1:10-1:45pm P1 Philosophy Society EVEN WEEK M2 Ms May Stoic Philosophy Society Odd Week M2 Mr Papakostas	Eco Club EVEN WEEK A4 Ms Purbrick Poetry Club EVEN WEEK B1 Dr Easton U16 Basketball Sports Hall English Revision Club ODD WEEK B5 Reading Club ODD WEEK B5 Ms Monteith Music Theory Club at 1:10pm-1:45pm P1 Year 10 Tennis Mr Temple/Mr Webb	BEFORE SCHOOL Year 7 – 10 Tennis Mr Haywood BEFORE SCHOOL KS4 and KSS Weights Room Mr Webb Psychology Club MCC Mr Walsh and Ms Moffat Debating Club M4 Mr Chamberlain	LGBTQ+ Society (ODD- S19,EVEN S15) Ms Harris Social Sciences Reading Club FIRST ODD FRIDAY OF MONTH M4 Film Club B6 Ms Quinn and Mr Russell Y11 Study Club (13.20-13.50) B4 Ms Takeda
After School	Year 10 Rugby Field ** Group Piano lessons 3;30-4:30 P2	Year 10 Cricket Mr Waite Orchestra 3:40-4:45pm in the Main School Hall	U16 Basketball Sports Hall ** Violin Club: 3:30-4:00 beginners; 4:00-4:30 intermediate in P2 Theatre Production 3.45-4.30 P3 Ms Grady* Year 7 – 10 Athletics Mr Temple	Warhammer S1 Mr Turnbull Beths Singers 3:40-4:45pm P1 Year 10 Football Field	Beths Big Band 3:40-4:45pm P2

CLUBS AND EXTRA CURRICULAR ACTIVITIES

KS5 Clubs

	Monday	Tuesday	Wednesday	Thursday	Friday
8 - 8.30am				Gym Club (Max 15 people) Weights Room Mr Webb	
Lunch time	<p>History Club EVEN WEEK M5</p> <p>Chess Club A2 Mr Healy</p> <p>Muslim Prayer group C3 Mr Ahmed</p> <p>KS5 Chemistry Club S8</p> <p>KS5 Physics Olympiad Club S1</p> <p>Gender Equality Society A7B Ms Ewing</p>	<p>Philosophy Society <u>EVEN WEEK M2 Ms May</u></p> <p>Muslim Prayer group C3 Mr Ahmed</p> <p>Stoic Philosophy Society Odd Week M2 Mr Papakostas</p>	<p>Eco Club <u>EVEN WEEK A4 Ms Purbrick and Mr Glendinning</u></p> <p>Music Theory Club at 1:10pm-1:45pm P1 Ms Marriott</p> <p>Poetry Club <u>EVEN WEEK B1 Dr Easton</u></p> <p>English Revision Club ODD WEEK B5</p> <p>Muslim Prayer group C3 Mr Ahmed</p> <p>Reading Club <u>ODD WEEK B5 Ms Monteith</u></p> <p>KS5 <u>Maths Olympiad Club B12 Mr Khalid</u></p> <p>Personal Statement Clinic LRC Mr Beaney</p>	<p>Music Revision 1:10-1:45pm P1 Ms Bowen-Evans</p> <p>Psychology Club MCC Mr Walsh and Ms Moffat</p> <p>Debating Club M4 Mr Chamberlain</p> <p>Muslim Prayer group C3 Mr Ahmed</p> <p>Yu-Gi-Oh Club A5 Mr Walter</p> <p>Informatics Olympiad club IT1</p> <p>BMAT physics support for Medics S0 Mr Beaney</p>	<p>LGBTQ+ Society (<u>ODD S19, EVEN S15</u>) Ms Harris</p> <p>Social Sciences Reading Club <u>FIRST ODD FRIDAY OF MONTH M4</u></p> <p>Film Club B6 Ms Quinn and Mr Russell</p> <p>Muslim Prayer group C3 Mr Ahmed</p> <p>Multi-Cultural Committee MCC BREAKTIME</p>
After School / Wednesday P3	<p>** Group Piano lessons 3:30-4:30 P2</p> <p>Engineering A6 Mr Morgan</p>	<p>Orchestra 3:40-4:45pm in the Main School Hall Ms Marriott</p>	<p>1st XI Football Venue TBC PE</p> <p>2nd XI Football Venue TBC PE</p> <p>6th Form Basketball Sports Hall PE</p> <p>6th Form Girls Football Field PE</p>	<p>Warhammer S1 Mr Turnbull</p> <p>Beths Singers 3:40-4:45pm P1 Ms Marriott</p>	<p>Beths Big Band 3:40-4:45pm P2 Ms Marriott</p>



@BethsGrammar



Beths Grammar School



@BethsGS

KEEPING YOUR CHILD SAFE ONLINE

Looking After Your WELLBEING ONLINE

We all know that taking care of our minds and bodies is essential to keep us feeling happy and healthy. The thing is, we spend so much of our time online these days that it's also important that we remember to look after ourselves in the digital world, too. Our poster has got some simple but useful tips for supporting your wellbeing while you're gaming, on social media or just using the internet.



 @natonlinesafety

 /NationalOnlineSafety

 @nationalonlinesafety

 @national_online_safety

Users of this guide do so at their own discretion. No liability is entered into. Current as of the date of release: 17.05.2023



@BethsGrammar



Beths Grammar School



@BethsGS

BETHS GRAMMAR SCHOOL,
HARTFORD ROAD
BEXLEY
KENT
DA5 1NE

Email Address: admin@beths.bexley.sch.uk

**Email Address (to be used for items/concerns of a more
'sensitive' nature): HeadsPA@beths.bexley.sch.uk**

Telephone Number: 01322 556538



@BethsGrammar



Beths Grammar School



@BethsGS